

PETQuant™

PET Florbetapir Report

CorTechs Labs, Inc
4690 Executive Dr Ste 250
San Diego, CA 92121
support@cortechslabs.com

PATIENT INFORMATION

Patient ID:	Patient Name:	Sex: F	Age: 39
Accession Number:	Referring Physician:	Exam Date:	

PET QUANTIFICATION RESULTS

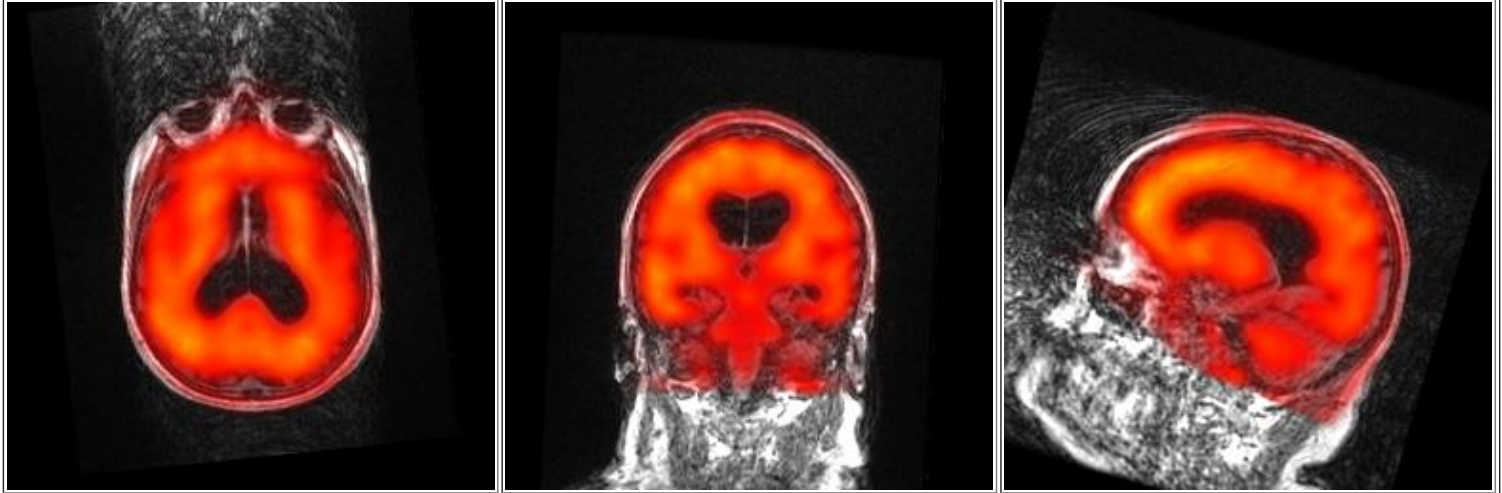

Brain Structure	LH Value	LH Z-score	RH Value	RH Z-score	Brain Structure	LH Value	LH Z-score	RH Value	RH Z-score
White Matter	1.7400	-0.0388	1.6560	-0.4466	Lingual	1.1190	1.0709	1.3010	2.5039
Gray Matter	1.3530	2.6992	1.4180	3.2276	Medialorbitofrontal	1.8060	5.6383	1.4600	3.1844
Cerebellar Gray Matter	0.9430	3.2903	0.8750	1.0968	Middletemporal	1.3550	2.3712	1.4950	3.4318
Hippocampus	0.9110	-1.1446	0.8880	-1.2831	Parahippocampal	0.9760	0.3387	1.0800	1.1774
Amygdala	0.9020	-0.6510	1.1770	1.1946	Paracentral	1.5060	5.7000	1.3550	3.8125
Thalamus	1.3550	0.2381	1.1670	-0.6571	Parsopercularis	1.4640	3.6396	1.6910	5.6847
Caudate	1.4350	2.4797	1.3540	1.9324	Parsorbitalis	1.4460	3.0229	1.4220	2.8397
Putamen	1.8300	3.1697	1.8120	3.0606	Parstriangularis	1.4340	2.9160	1.4790	3.2941
Pallidum	1.5610	0.1024	1.6560	0.5659	Pericalcarine	1.5080	1.9933	1.5200	2.0733
Ventral Diencephalon	1.0800	-1.9045	1.3230	-0.6834	Postcentral	1.3950	3.2500	1.3650	2.9615
Nucleus Accumbens	1.7490	4.9868	1.4510	3.0263	Posteriorcingulate	1.7800	6.6702	1.6330	5.1064
Brainstem	1.1340	-2.7087	1.1340	-2.7087	Precentral	1.4450	3.9457	1.4270	3.7500
Bankssts	2.0320	4.0059	1.9700	3.6391	Superiorparietal	1.5770	4.6000	1.1870	1.2087
Caudalanteriorcingulate	1.9840	8.1048	1.8890	7.2000	Superiortemporal	1.2870	2.0859	1.5140	3.8594
Caudalmiddlefrontal	1.7330	7.3820	1.6740	6.7191	Supramarginal	1.5070	3.2619	1.4100	2.4921
Corpuscallosum	1.6270	0.8675	1.5820	0.5695	Frontalpole	1.2420	1.6875	1.7860	5.4653
Cuneus	1.4640	2.9496	0.8570	-1.4173	Temporalpole	1.1810	2.3167	1.1080	1.7083
Entorhinal	0.8640	-0.0727	0.8540	-0.1636	Transversetemporal	1.6210	3.4545	1.7830	4.6818
Fusiform	1.2600	2.0263	1.5540	4.6053	Precuneus	1.7440	5.4797	1.4780	3.3171
Inferiorparietal	1.6600	4.0662	1.3710	1.9412	Rostralanteriorcingulate	1.9710	6.1286	1.6210	3.6286
Inferiortemporal	1.2950	1.7746	1.4720	3.0211	Rostralmiddlefrontal	1.6520	5.1101	1.6170	4.7890
Isthmuscingulate	1.1010	0.0645	1.5360	3.5726	Superiorfrontal	1.7460	8.3563	1.7270	8.1379
Lateraloccipital	1.3030	1.2710	1.0510	-0.3548	Lateralorbitofrontal	1.6240	4.3629	1.4770	3.1774

PETQuant is licensed for research use only.
All values have been normalized by the mean signal in the cerebellum.