

NeuroQuant®

Multi Structure Atrophy Report

CorTechs Labs, Inc
4690 Executive Drive, Suite 250
San Diego, CA
858-459-9700

PATIENT INFORMATION

Version 3.0.0

Patient ID:	Patient Name:	Sex: F	Age: 34	Referring Physician:
--------------------	----------------------	------------------	-------------------	-----------------------------

SCAN INFORMATION

Scan Date:	Accession Number:
-------------------	--------------------------

MORPHOMETRY RESULTS (1 of 2)

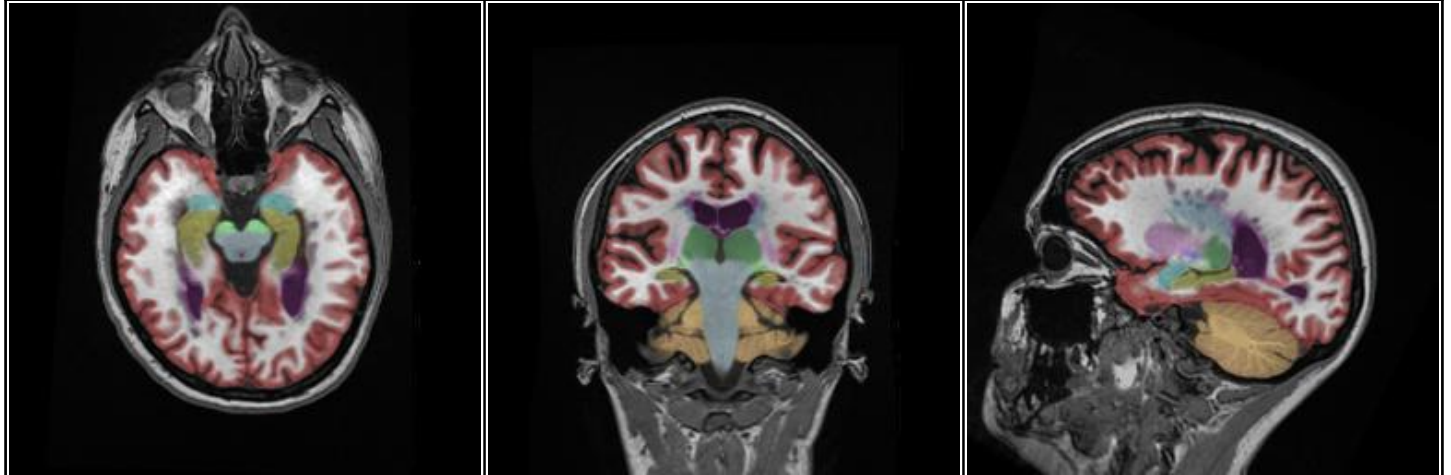

Brain Structure	Volume (cm ³)	% of ICV (5%-95% Normative Percentile)	Normative Percentile
Whole Brain	1201.05	77.46 (77.59 - 85.18)	5
Superior Lateral Ventricles	45.14	2.91 (0.46 - 2.17)	99
Thalamus	12.46	0.80 (0.85 - 1.08)	1

AGE-MATCHED REFERENCE CHARTS

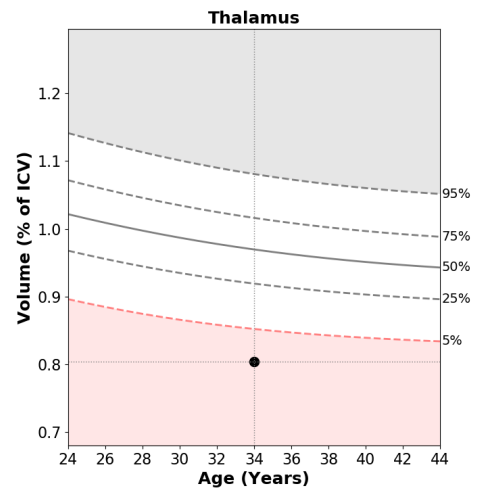
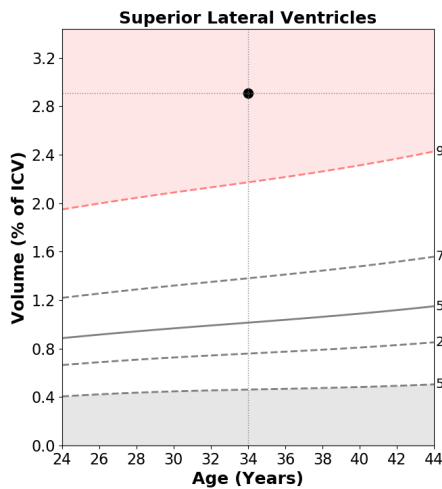
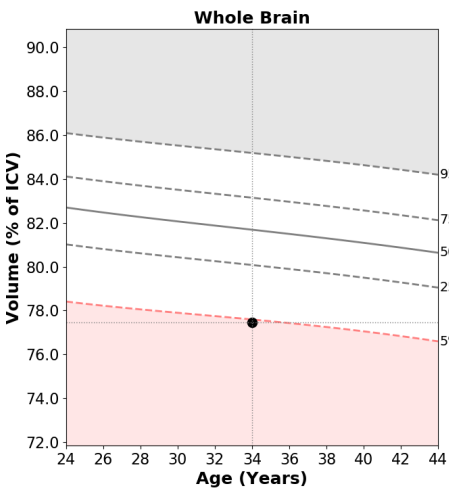

NeuroQuant[®]

Multi Structure Atrophy Report

CorTechs Labs, Inc
4690 Executive Drive, Suite 250
San Diego, CA
858-459-9700

PATIENT INFORMATION

Version 3.0.0

Patient ID:	Patient Name:	Sex:	Age:	Referring Physician:
		F	34	

MORPHOMETRY RESULTS (2 of 2)

Brain Structure	Volume (cm ³)	% of ICV (5%-95% Normative Percentile)	Normative Percentile
Cortical Gray Matter	538.71	34.74 (32.64 - 39.26)	21
Cerebral White Matter	429.54	27.70 (28.21 - 33.65)	2
Cerebral WM Hypointensities*	16.34	1.05 (0.00 - 0.09)	99
3rd Ventricle	1.69	0.11 (0.03 - 0.10)	96
Hippocampi	7.60	0.49 (0.48 - 0.62)	10
Inferior Lateral Ventricles	1.61	0.10 (0.05 - 0.12)	90

AGE-MATCHED REFERENCE CHARTS

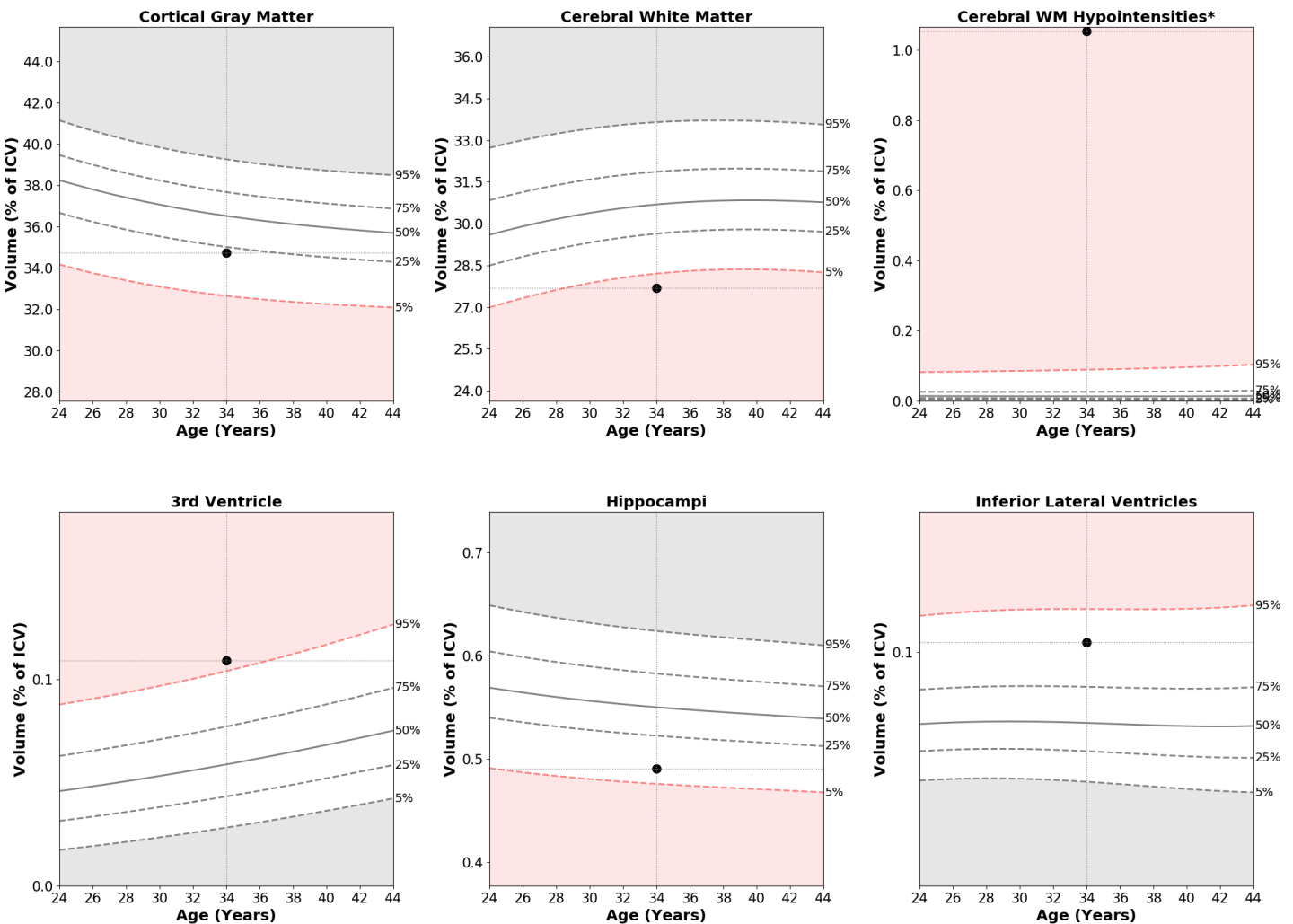

*White matter hypointensities are abnormally low signal intensity regions within white matter as observed on a T1-weighted MRI scan.